

PROPOSED RESIDENTIAL BUILDING AT PLOT NO: 20, D.NO: 17,

GAJAPATHY LALA STREET MUNUSWAMY NAGAR

KRISHNAMPET, S.NO: 1521/5, BLOCK NO: 3, TRIPPLICANE,

CHENNAI - 600 005. CORPN DIVISION NO: 91 ZONE-VI

JOINERY DETAIL

D. DOOR	3.3 X 7.0	1.00 X 2.70
D1. DOOR	3.0 X 7.0	0.90 X 2.30
D2. DOOR	2.6 X 7.0	0.78 X 2.30
W WINDOW	4.0 X 4.0	1.20 X 1.20
V VENTILATOR	3.0 X 2.0	0.90 X 0.60

AREA DETAIL

91

PLOT AREA	551.00 SQFT OR	51.19M ²
PRO. G.F. AREA	351.50	OR 32.65
PRO. P.F. AREA	351.50	OR 32.65
TOTAL AREA	703.00 SQFT OR	65.30M ²
PLOT COVERAGE	63.7%	F.S.I = 1.27

1. By the owner's name
2. D. No.
3. D. No.
4. D. No.

OWNER'S SIGNATURE

S. SUNDARAM, L.C.E.
 Licensed Surveyor, Class-II No. 27/202-2007
 Corporation of Chennai and CMDA
 and Consulting Engineer,
 Plot No. 4, Thiruvalluvar Nagar,
 KAVANGARAI, PUZHAI (P.O.)
 CHENNAI - 600 008.
 L.C.E.

OFFICE CO. 7

COLOUR INDEX

PROPOSED	—
ROADS	—
SITE BOUNDARY	—

SCALE = 8' 0"

APPROVED
 SUBJECT TO THE CONDITIONS IN THIS OFFICE LETTER
 No. A2/36936/02-11-8-03
 Date: 11/2/03
 FOR MEMBER SECRETARY
 CHENNAI METROPOLITAN
 DEVELOPMENT AUTHORITY
 CHENNAI - 600 008.

CMDA "A" CHANNEL
 C. No. A2/36936/02
 Scrutiny Plan
 P. A. I. 11/05/2003
 Revised Plan
 P. A. I. 11/05/2003
 A.P. GROUND
 D.P.

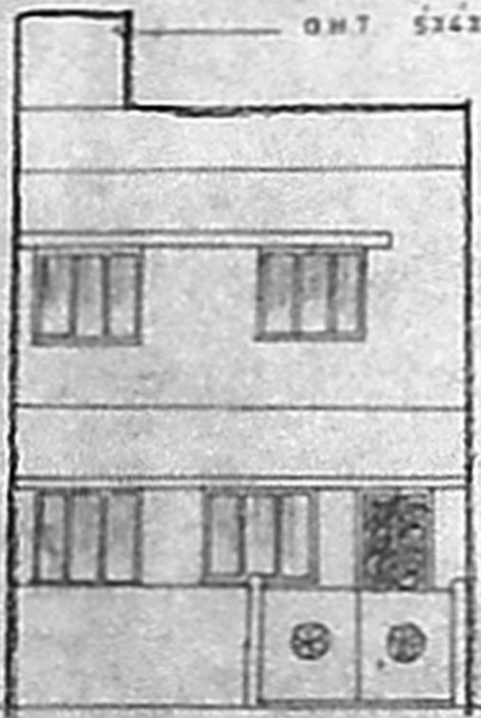

ELEVATION

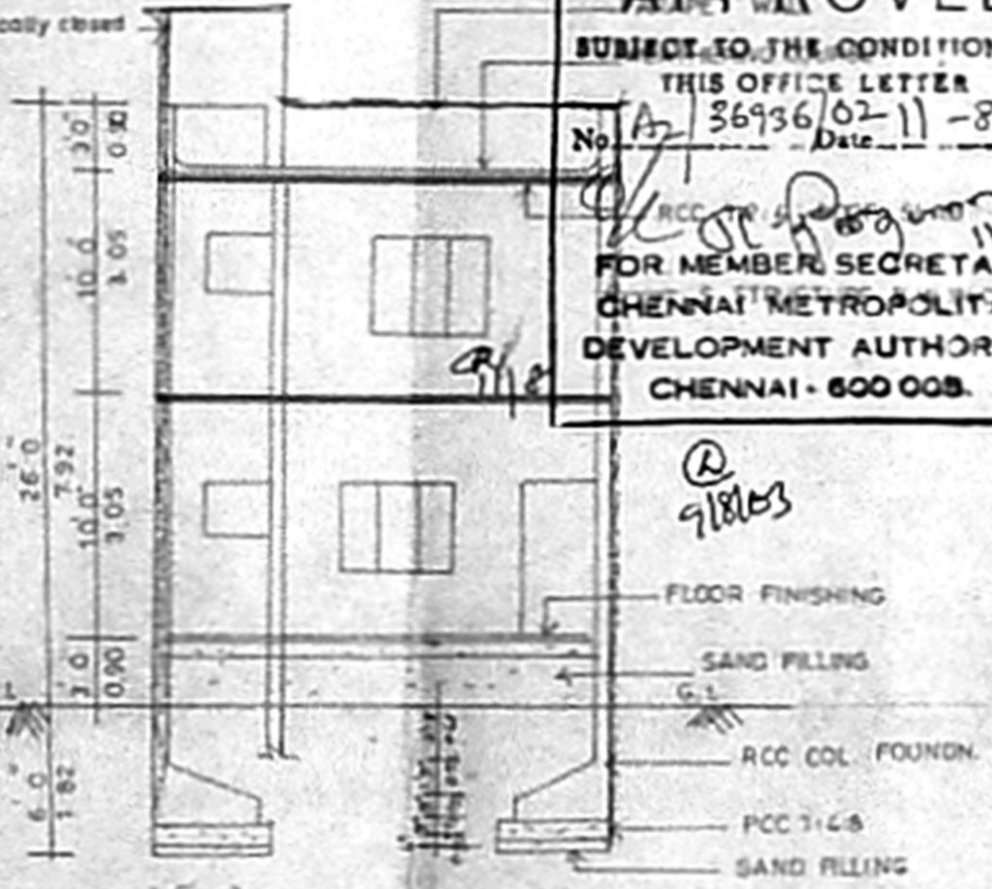

SECTION ON AB

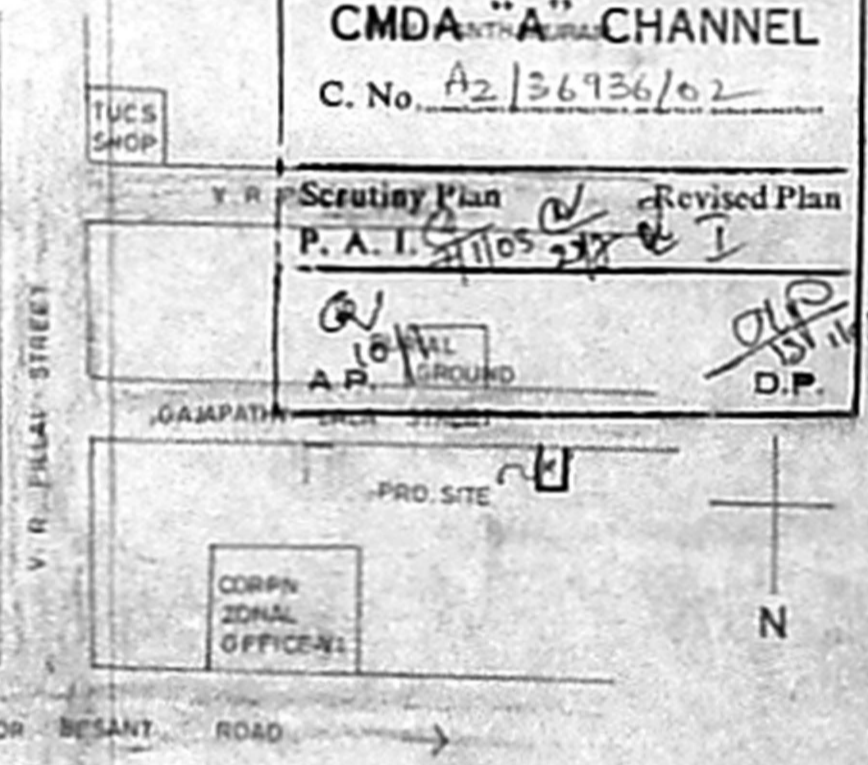

KEY PLAN

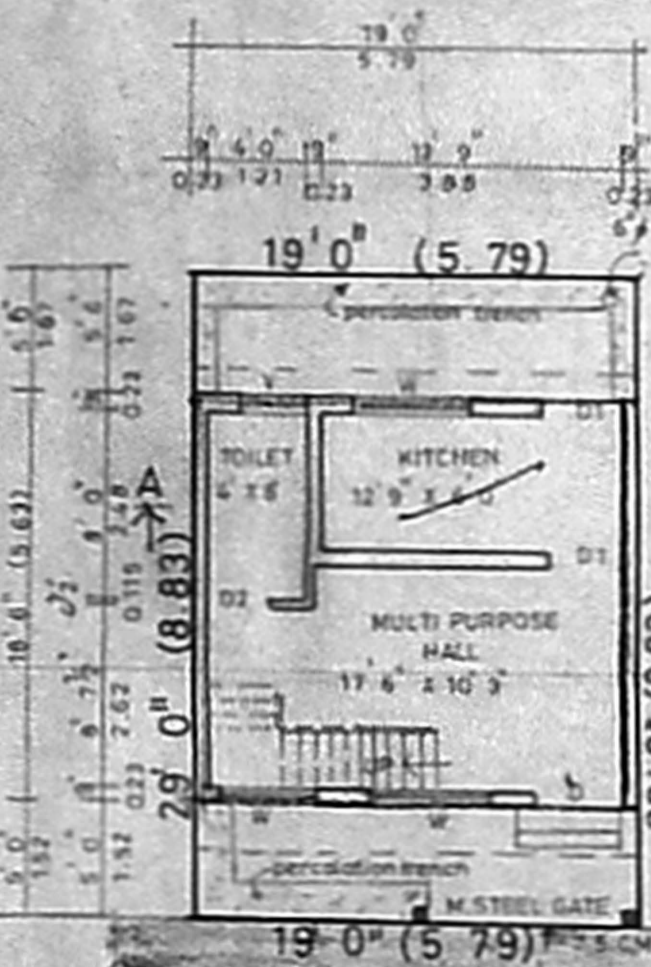

SITE CUM GROUND FLOOR PLAN

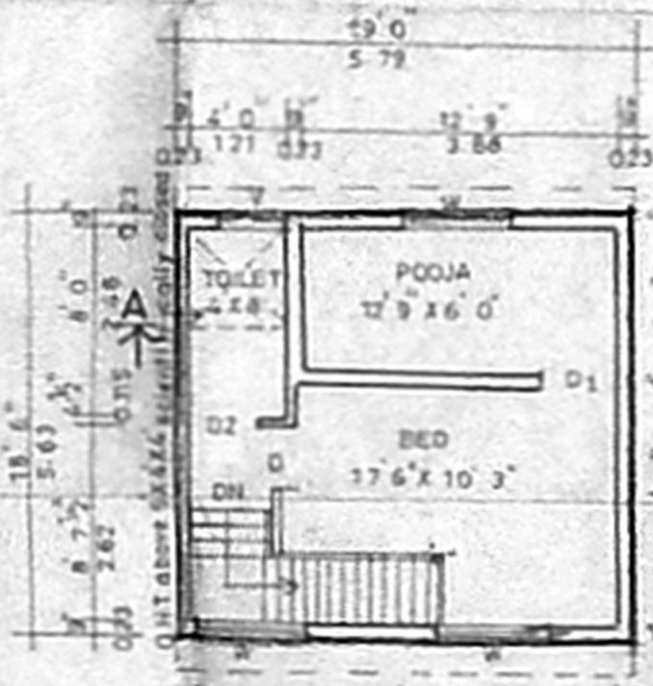

FIRST FLOOR PLAN

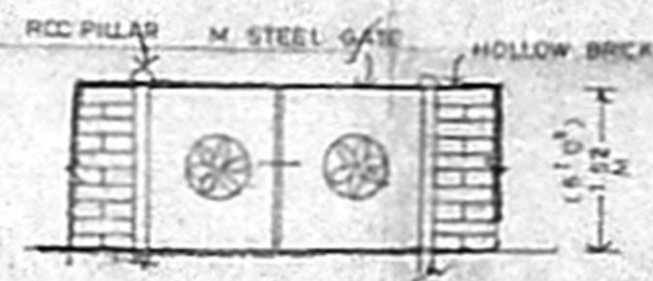

SECTION & ELEVATION

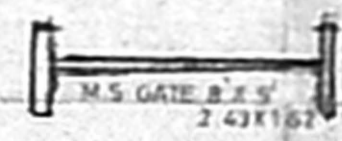

PLAN (N.T.S)

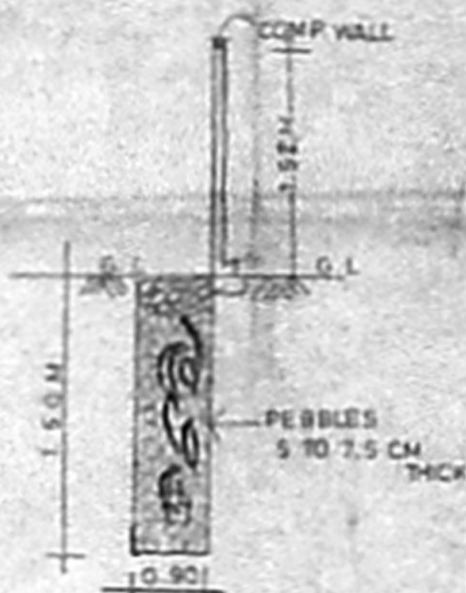

PERCOLATION TRENCH